MAG-LEV CD

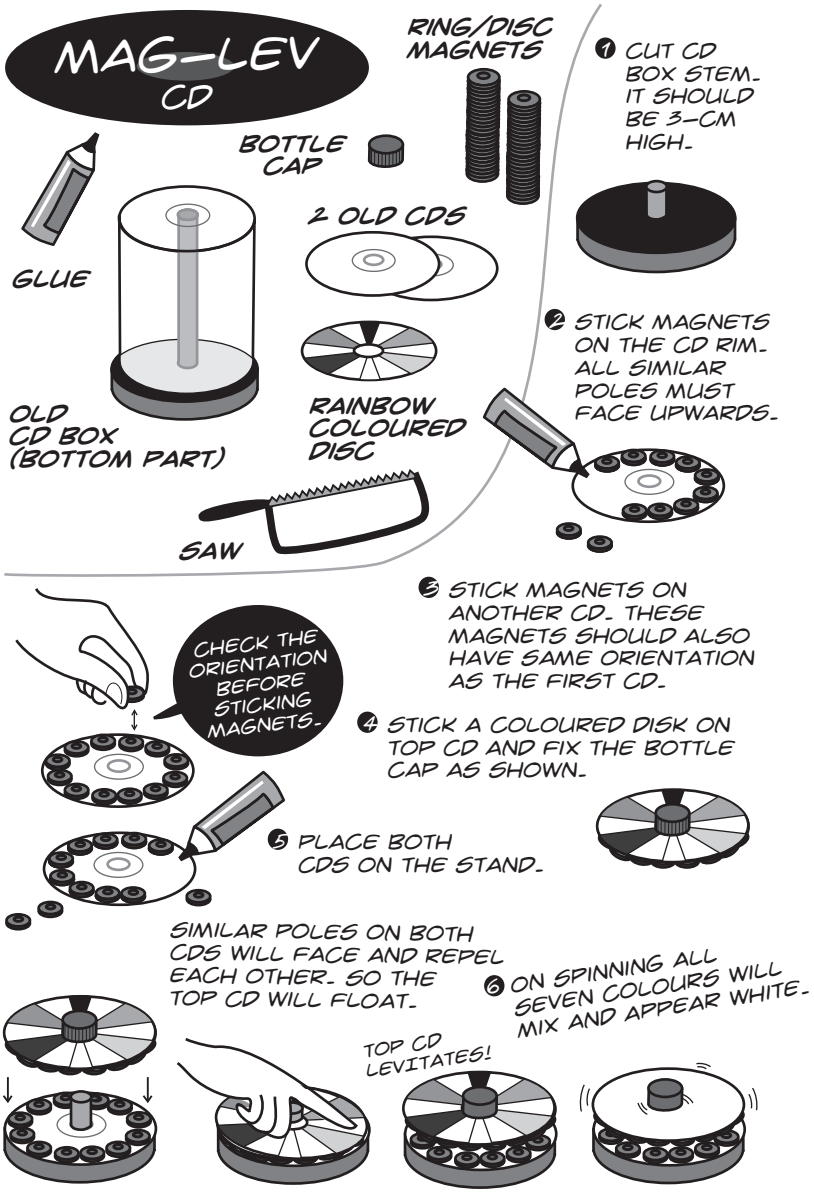
RING/DISC MAGNETS
BOTTLE CAP
GLUE
2 OLD CDS
OLD CD BOX (BOTTOM PART)
RAINBOW COLOURED DISC
SAW
1 CUT CD BOX STEM. IT SHOULD BE 3-CM HIGH.
2 STICK MAGNETS ON THE CD RIM. ALL SIMILAR POLES MUST FACE UPWARDS.
3 STICK MAGNETS ON ANOTHER CD. THESE MAGNETS SHOULD ALSO HAVE SAME ORIENTATION AS THE FIRST CD.
CHECK THE ORIENTATION BEFORE STICKING MAGNETS.
4 STICK A COLOURED DISK ON TOP CD AND FIX THE BOTTLE CAP AS SHOWN.
5 PLACE BOTH CDS ON THE STAND.
SIMILAR POLES ON BOTH CDS WILL FACE AND REPEL EACH OTHER. SO THE TOP CD WILL FLOAT.
6 ON SPINNING ALL SEVEN COLOURS WILL MIX AND APPEAR WHITE.
TOP CD LEVITATES!